

Ignacio Calvo

Vals miniatura

Partitura completa

Instrumentación

Flauta 1.2
Oboes 1.2
Clarinete en Si \flat 1.2
Fagot 1.2
Trompa en Fa 1.2
Trompeta en Do 1.2
Tuba Baja
Timbales
Caja clara
Triángulo
Arpa
Violín I
Violín II
Viola
Violonchelo
Contrabajo

Duración aproximada: 3 minutos

CC BY 4.0

Attribution 4.0 International

Copyright © 1993 Ignacio Calvo. *Vals miniatura* is made available under a Creative Commons Attribution 4.0 International License.

To view a copy of this license, visit:

<http://creativecommons.org/licenses/by/4.0/>

This license requires that reusers give credit to the creator. It allows reusers to distribute, remix, adapt, and build upon the material in any medium or format, even for commercial purposes.

Vals miniatura

Ignacio Calvo

Tempo di valse (♩=210)

Flauta 1.2

Oboes 1.2
mf 2. > 1. 2. 1. *mp*

Clarinete en Sib 1.2

Fagot 1.2
1. *mf*

Trompa en Fa 1.2

Trompeta en Do 1.2

Tuba Baja

Timbales

Caja clara

Triángulo
mf

Arpa
mf

Tempo di valse (♩=210)
pizz. > *mf* *p*

Violín I
mf *p*

Violín II
pizz. > *mf* *p*

Viola
pizz. > *mf* *p*

Violonchelo
pizz. > *mf* *p*

Contrabajo
pizz. > *mf*

11

Ob. 1.2

Cl. Sib 1.2

Fag. 1.2

Caja

Tri.

Vln. I

Vln. II

Vla.

Vc.

Cb.

22

Fl. 1.2

Ob. 1.2

Cl. Sib 1.2

Fag. 1.2

Tmp. 1.2

Vln. I

Vln. II

Vla.

Vc.

Cb.

32

Fl. 1.2
Ob. 1.2
Cl. Sib 1.2
Fag. 1.2
Tmp. 1.2
Vln. I
Vln. II
Vla.
Vc.
Cb.

42

Fl. 1.2
Ob. 1.2
Cl. Sib 1.2
Fag. 1.2
Tmp. 1.2
Arpa
Vln. I
Vln. II
Vla.
Vc.
Cb.

53

Fl. 1.2

Ob. 1.2

Cl. Sib. 1.2

Fag. 1.2

Tmp. 1.2

Tpt. 1.2

Tuba

Timb.

Arpa

Vln. I

Vln. II

Vla.

Vc.

Cb.

64

Fl. 1.2

Ob. 1.2

Cl. Sib. 1.2

Fag. 1.2

Tmp. 1.2

Tpt. 1.2

Arpa

Vln. I

Vln. II

Vla.

Vc.

Cb.

f *mf* *p* *arco* *pizz.* *v.*

||

75

Fl. 1.2 *mf*

Ob. 1.2 *mf*

Cl. Sib 1.2

Fag. 1.2

Tmp. 1.2

Tpt. 1.2

Tuba

Timb.

Tri. *p*

Arpa *pp*

Vln. I

Vln. II

Vla.

Vc.

Cb. *f*

95

Fl. 1.2 *ff* *f*

Ob. 1.2 *ff*

Cl. Sib 1.2 *ff*

Fag. 1.2 *ff* *f*

Tmp. 1.2 *ff* *mf*

Tpt. 1.2 *ff* *mf*

Tuba *ff* *f*

Timb. *ff*

Caja *f* *p*

Tri.

Arpa

Vln. I *ff* *mp*

Vln. II *ff* *fp*

Vla. *ff* *mp*

Vc. *ff* *mp*

Cb. *ff* *mp*

105

Fl. 1.2

Cl. Sib 1.2

Tmp. 1.2

Tpt. 1.2

Tuba

Caja

Tri.

Vln. II

Vla.

Vc.

f

a2

f

117

Fl. 1.2

Ob. 1.2

Cl. Sib 1.2

Fag. 1.2

Tmp. 1.2

Tpt. 1.2

Tuba

Caja

Tri.

Arpa

Vln. I

Vln. II

Vc.

a2

mp

E♭F♯G♭A♭
B♭C♯D♭

Fl. 1.2
Ob. 1.2
Cl. Sib 1.2
Fag. 1.2
Tmp. 1.2
Tpt. 1.2
Tuba
Caja
Arpa
Vln. I
Vln. II
Vla.
Vc.
Cb.

1.
1.
1.
1. a2
+
sord.
I. p
ord.
mf
f
mf
p
mp
mp
f
pizz.
(mp)

1.

Ob. 1.2
Fag. 1.2
Timp. 1.2
Tpt. 1.2
Fl. 1.2
Arpa
Cl. Sib 1.2
Fag. 1.2
Viol. I & II
Viola
Vcllo
Cb. I & II
Timp. I & II
Timb.
Caja
Tri.
Arpa
Vln. I
Vln. II
Vla.
Vc.
Cb.

1.

mp *ppp* *mp*

mp *p* *mf* *f*

p *mf* *f*

mf *arco* *div* *f* *arco* *mf* *f* *mf*

f *mf*

Fl. 1.2
Ob. 1.2
Cl. Sib 1.2
Fag. 1.2
Tmp. 1.2
Tpt. 1.2
Timb.
Caja
Tri.
Arpa
Vln. I
Vln. II
Vla.
Vc.
Cb.

1.
p
mf
pp
p
pizz.
p
p
p
p
mp
p

E F# G# A#
B C D#

rit.

Fl. 1.2

Ob. 1.2

Cl. Sib 1.2

Fag. 1.2

mp

p

ff

ff

ff

ff

Tmp. 1.2

Tpt. 1.2

Tuba

ff

ff

ff

Timb.

Caja

Tri.

ff

ff

ff

Arpa

ff

Vln. I

Vln. II

Vla.

Vc.

Cb.

rit.

pizz.

mp

p

ff

arco

ff

arco

ff

arco

ff

arco

ff

arco

ff

Vals miniatura

Flauta 1.2

Ignacio Calvo

Tempo di valse (♩ = 210)

22 *p*

29

35

40 *f*

56 *mf*

79 *trill*

86 *f*

95 *ff* *f*

114

125 *f*

Flauta 1.2

139 *f* *f*

146 **4**

156 **2**

163 **12** *mp*

179

185 *mf* *a2*

190

197 **1.**

202 *rit.* **2** *ff*

Vals miniatura

Oboes 1.2

Ignacio Calvo

Tempo di valse (♩ = 210)

2. > 1. 2. 1. *mf* *mp*

7

13 > 1. 2. 1. *f*

19 *mf*

25

31

36 2. 7

41 8 1.

52 > > 15

Oboes 1.2

71 *mf* *frum*

81

88 *f* *ff*

96

102 *28* *6*

139 *f* *f*

147

156 *2*

163 *4* *17* *mp* *ppp*

188 *a 2* *mp*

197 *p*

202 *rit.* *2* *ff*

Vals miniatura

Clarinete en Sib 1.2

Ignacio Calvo

Tempo di valse (♩ = 210)

14

mp

1.

2.

1.

f

mf

20

26

32

40

3

48

f

56

14

15

88

3

f

ff

96

3

1.

10

Clarinete en Si \flat 1.2

113 *f* a2

120 a2

127 3 1.

135 11 13

163 11 12 a 2 *f* *mp*

189

193

197 1. 2 *mp*

203 rit. *p* *ff*

Vals miniatura

Fagot 1.2

Ignacio Calvo

Tempo di valse (♩ = 210)

1. **10** 1.

mf *f*

17

mp *mf*

24

mp *mf* 1.

32

mp *mf*

40

mp *f* 2.

46

mp *mf* 1.

51

mp *f* a 2 **3**

59

67

74

79

Fagot 1.2

94 a2

101 *f* *ff* *f* 17

123 6 1.

136 a2

142

148

154

160 3 10 1. 11

186 a2 3

191 *f* *mf*

197 1. 3

rit. *mf*

204 *mp* *p* *ff*

Vals miniatura

Trompa en Fa 1.2

Ignacio Calvo

Tempo di valse (♩ = 210)

30

p

39

11

f

56

3

66

23

f

95

7

mf

108

116

122

130

Trompa en Fa 1.2

129

139

147

154

163

190

197

Vals miniatura

Trompeta en Do 1.2

Ignacio Calvo

Tempo di valse (♩ = 210)

53

f *p*

62

70

f *ff*

96

mf

109

117

124

p 1. sord.

Trompeta en Do 1.2

134

142

150

156

163

190

197

203

Vals miniatura

Tuba Baja

Ignacio Calvo

Tempo di valse (♩ = 210)

53 27

84 *f* *f*

89

96 *f* *ff* 2

106 *f*

114

122

131

140

148

155

163 2

197 7 rit. 2 *ff*

Vals miniatura

Timbales

Ignacio Calvo

Tempo di valse (♩ = 210)

53 38

94 66

163 25

191

197 6 rit. 2 ff

Vals miniatura

Ignacio Calvo

Tempo di valse (♩ = 210)

94

96

109

117

125

139

147

155

163

191

197

f

p

p

mf

pp

ff

7

8

2

25

5

2

rit. . . .

Triángulo

Vals miniatura

Ignacio Calvo

Tempo di valse (♩ = 210)

13 **67** *mf* *p*

85 **2**

95 **18** **3** **3**

123 **23**

152 **6**

163 **25** *mf*

191

197 **7** **2** rit. *ff*

Vals miniatura

Arpa

Ignacio Calvo

Tempo di valse (♩ = 210)

41

mf *p*

49

5

p

63

73

E♭ F♯ G♯ A♯
B♭ C♯ D♯

83

pp

88

G♯

3

Arpa

E \flat F \sharp G \flat A \flat
B \flat C \sharp D \sharp

94

31

31

130

136

27

13

27

13

179

10

10

197

E \flat F \sharp G \sharp A \flat
B \flat C \sharp D \sharp

203

rit.

Vals miniatura

Violín I

Ignacio Calvo

pizz. Tempo di valse (♩ = 210)

mf p mp

9 17 26 35 43 51 58 64 70

arco f

Violín I

76

81

92

96

101

136

142

148

155

162

169

179

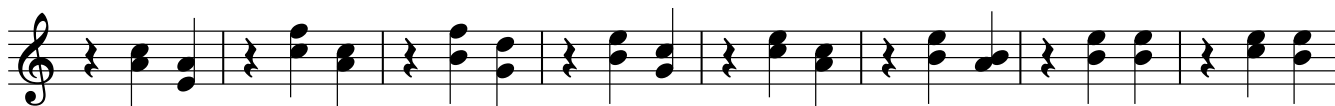

187

192

197

203

Vals miniatura

Violín II

Ignacio Calvo

pizz. Tempo di valse (♩ = 210)

9

17

25

34

42

50

Violín II

59

67

75

83

96

105

133

143

152

161

168

178

186

192

197

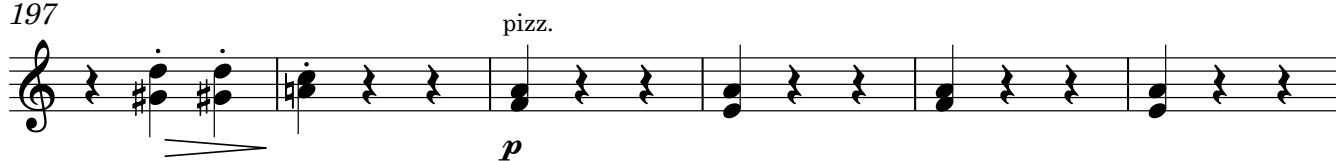

203

Vals miniatura

Viola

Ignacio Calvo

pizz. Tempo di valse (♩ = 210)

9 *mf* *p*

17 *mp*

25 *mp* *p*

34 **2**

42

50

58 *f* *arco*

66 *mf*

74

78

78

Viola

83

8

f *ff*

96

3 28

mp

130

12

mp

147

154

mf

161

p

168

4 pizz. *p*

178

186

arco *mf*

192

197

pizz. *p*

Viola

203

rit.

arco
ff

Vals miniatura

Violonchelo

Ignacio Calvo

pizz. **Tempo di valse** (♩ = 210)

11

22

32

42

50

58

66

74

79

91

96

106

112

119

126

132

137

144

151

157

163

171

184

191

197

203

Vals miniatura

Contrabajo

Ignacio Calvo

Tempo di valse (♩ = 210)

pizz.

15

23

33

43

61

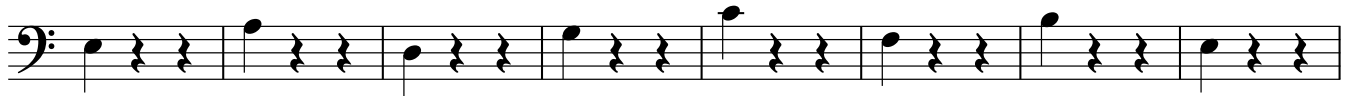

69

77

84

89

94

Contrabajo

103

29

mp *(mp)*

136

pizz.

144

152

160

3 24 arco

f *mf*

190

197

rit. pizz. arco

5

mp *p* *ff*