

Cruz Celta 2

Ignacio Calvo

$\text{♩} = 80$

Oboe

p

Corno Inglés

Arpa 1

p

$\text{♩} = 80$

Arpa 2

6

Ob.

C. I.

p

Arp. 1

10

Ob.

C. I.

Arp. 1

13

Ob.

C. I.

Arp. 1

16

Ob.

C. I.

Arp. 1

Arp. 2

19

Ob.

C. I.

Arp. 1

Arp. 2

23

Ob.

C. I.

Arp. 1

26

Ob.

C. I.

Arp. 1

35

Ob.

C. I.

Arp. 1

Arp. 2

p

p

38

Ob.

C. I.

Arp. 1

Arp. 2

p

40

Ob. *f*

C. I. *f*

Arp. 1 *f*

Arp. 2 *f*

42

Ob.

C. I.

Arp. 1

Arp. 2

44

Ob. *p*

C. I. *p*

Arp. 1 *p*

Arp. 2 *p*

47

Ob. *f*

C. I. *f*

Arp. 1 *f*

Arp. 2

49

Ob.

C. I.

Arp. 1

Arp. 2

51

Ob.

C. I.

Arp. 1

Arp. 2

52 *accel.* *molto rit.* **Tempo primo**

Arp. 1

accel. *molto rit.* **Tempo primo**

Arp. 2

55

Ob.
C. I.
Arp. 2

59

Ob.

C. I.

Arp. 1

Arp. 2

mp

mp

p

62

Ob.

C. I.

Arp. 1

Arp. 2

65

Ob.

C. I.

Arp. 1

Arp. 2

68

Ob.

C. I.

Arp. 1

Arp. 2

rall.

rall.

70 ♩ = 52

Ob.

C. I.

Arp. 1

Arp. 2

♩ = 52

Cruz Celta 2

Oboe

Ignacio Calvo

♩ = 80

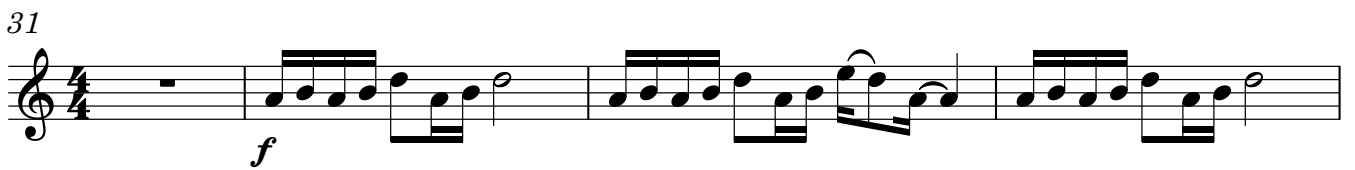
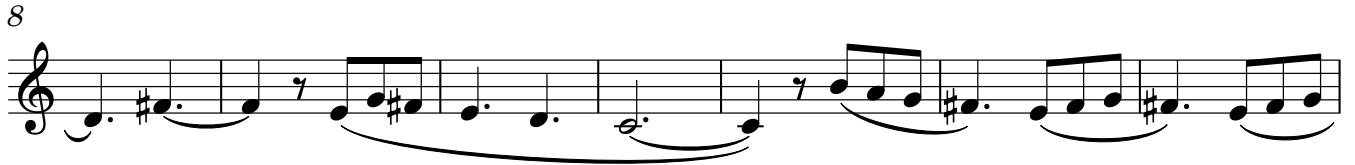

2

Oboe

54 **Tempo primo**

59

65

Cruz Celta 2

Corno Inglés

Ignacio Calvo

♩ = 80

6

Ob.

p

13

18

26

31

f

35

p

39

f

43

p

47

f

50

accel. . . molto rit.

2

Tempo primo

Corno Inglés

54

Ob.

59

65

rall. ♩ = 52

Cruz Celta 2

Arpa 1

Ignacio Calvo

♩ = 80

2

Ob.

p

E♭ F♯ G♭ A♭
B♭ C♭ D♭

8

12

15

2

2

19

Arpa 1

22

26

30

37

40

Arpa 1

43

46

49

51

accel. molto rit.

4 **Tempo primo**
54 Ob.

Arpa 1

Cruz Celta 2

Arpa 2

Ignacio Calvo

♩ = 80

Ob.

3

10

3

10

F# Bb

17

22

2

4

Arp. 1

2

4

Bb C# F#

31

f

34

3

3

39

41

43

48

51

accel.

molto rit.

54 **Tempo primo**

Arpa 2

59

62

65

69

rall.

$\text{♩} = 52$
